

1 WAREHOUSE - NORTH ELEVATION
1 : 500

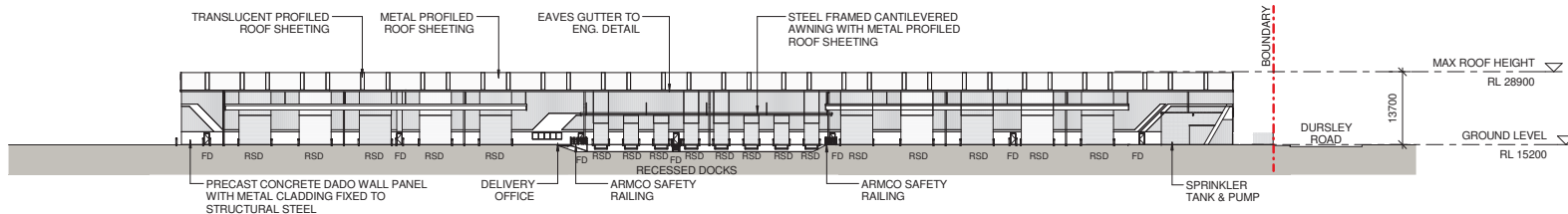

2 WAREHOUSE - EAST ELEVATION

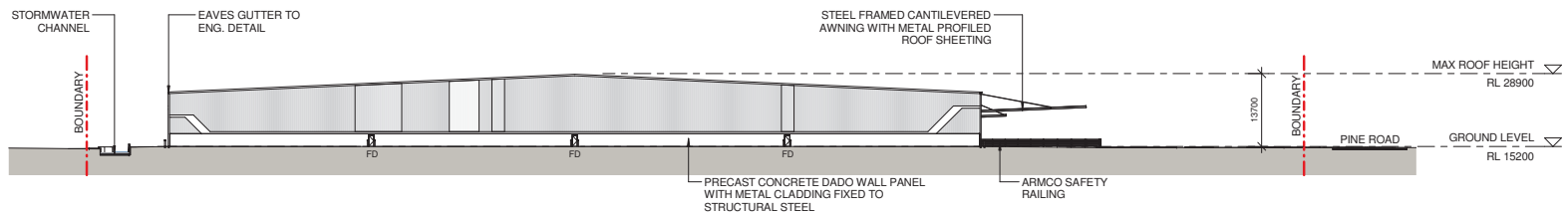

3 WAREHOUSE - SOUTH ELEVATION
1 : 500

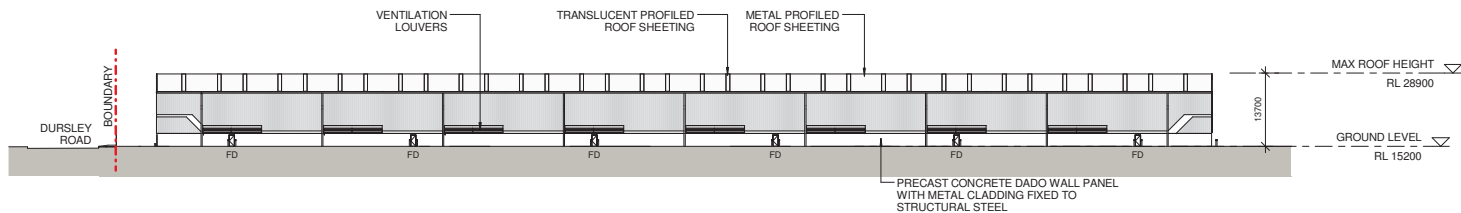

4 WAREHOUSE - WEST ELEVATION

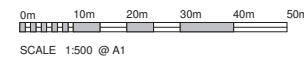

LEGEND	
FD	FIRE DOOR
RSD	ROLLER SHUTTER DOOR
ALL LEVELS ARE INDICATIVE AND SHOULD BE READ IN CONJUNCTION WITH CIVIL ENGINEER'S DRAWINGS FOR FINAL LEVELS AND EARTHWORKS.	
ALL LEVELS ARE TO BE +/- 500mm	
TENANT'S FITOUT SUPPLIED BY TENANT	

Notes	Issue	Description	Date	By	Check
1	DA for development		20/10/2016		
2	DA for development		20/10/2016		
3	DA for development		20/10/2016		
4	DA for development		20/10/2016		
5	DA for development		20/10/2016		
6	DA for development		20/10/2016		
7	DA for development		20/10/2016		
8	DA for development		20/10/2016		
9	DA for development		20/10/2016		
10	DA for development		20/10/2016		
11	DA for development		20/10/2016		
12	DA for development		20/10/2016		
13	DA for development		20/10/2016		
14	DA for development		20/10/2016		
15	DA for development		20/10/2016		
16	DA for development		20/10/2016		
17	DA for development		20/10/2016		
18	DA for development		20/10/2016		
19	DA for development		20/10/2016		
20	DA for development		20/10/2016		

REID CAMPBELL
Architecture, Interiors, Planning
ACN 002 033 891 ABN 28 017 805 875
Level 15, 124 Walker Street
North Sydney NSW 2060 Australia
Tel: 61 02 9554 5011 Email: sydney@reidcampbell.com
Fax: 61 02 9554 4946 Web: www.reidcampbell.com

DEVELOPMENT
APPLICATION

Client
FIFECAPITAL

Project Manager
David Tubb & Associates Pty Ltd
ACN 017 708 144
ABN 42 017 708 144
Level 15, 124 Walker Street
North Sydney NSW 2060 Australia
Tel: 61 02 9554 5011 Email: david@dtubba.com.au

Project
PROPOSED INDUSTRIAL
DEVELOPMENT
LOTS 3 & 12, 7 DURSLEY ROAD
YENINGRA NSW
Drawn
AR
Print Date
11/10/2016 10:16:26 AM

North Point
N/A

Drawing Title
WAREHOUSE - ELEVATIONS
Drawing Number
115104_A_DA1_2000
Issue
B

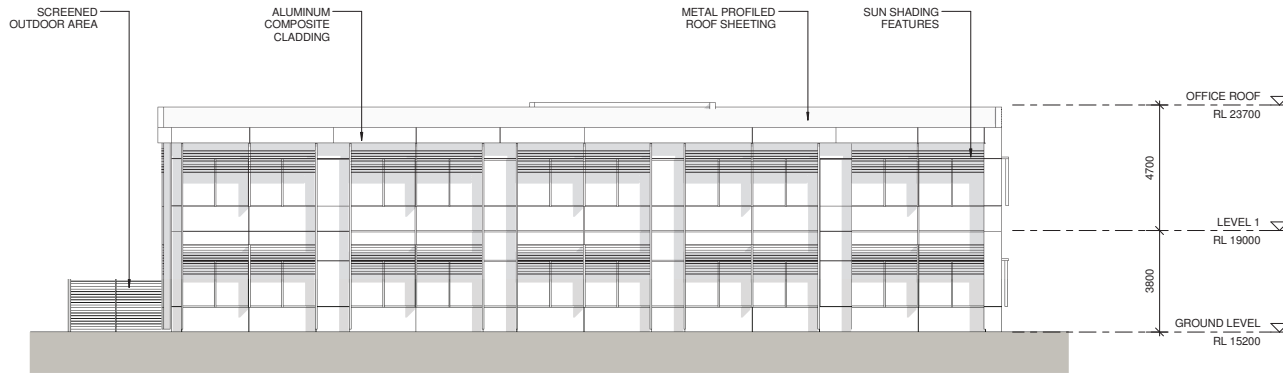

1 OFFICE - NORTH ELEVATION

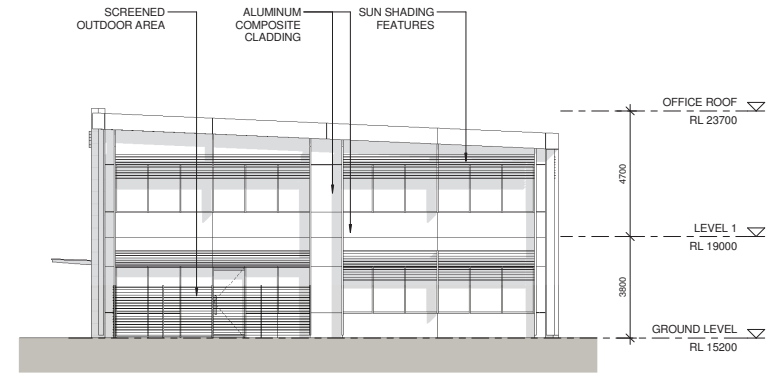

2 OFFICE - EAST ELEVATION

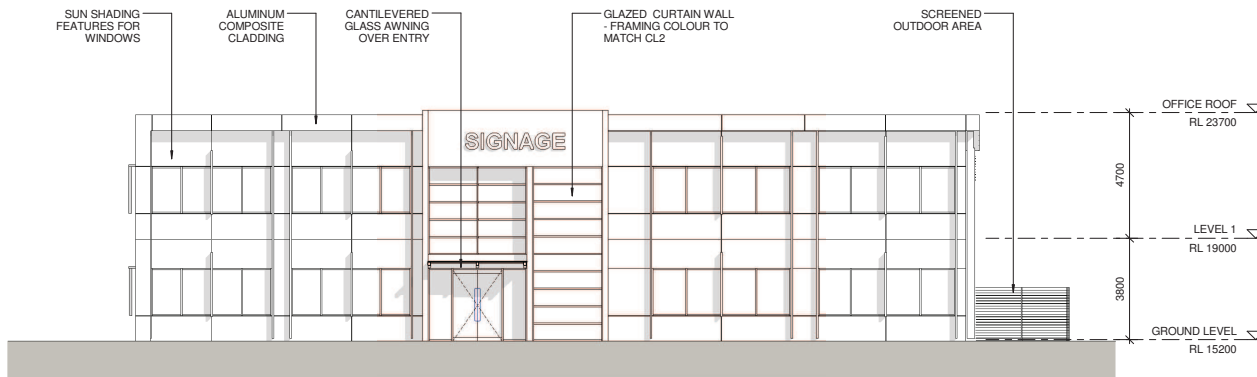

3 OFFICE - SOUTH ELEVATION

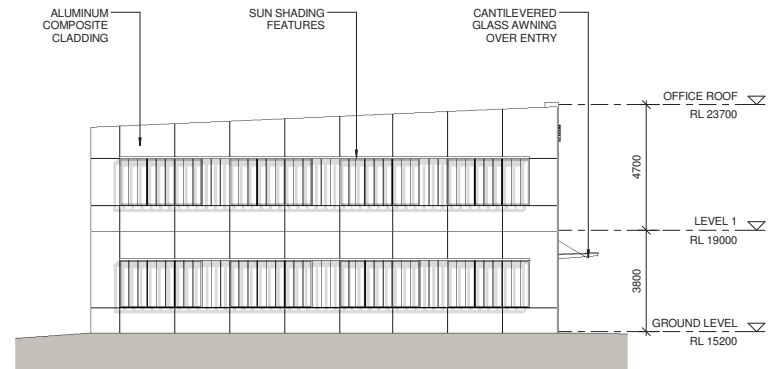

4 OFFICE - WEST ELEVATION

Notes	Revised	Description	Date	By	App'd
1. This drawing and design is subject to Reid Campbell (2020) Pty Ltd copyright and may not be reproduced without prior written consent.	1	DA for development application	20/10/2016	DA	
2. Corrections to any of dimensions or elevations commencing with 'A'.	2	DA for DA	20/10/2016	DA	
3. Report of discrepancies to project manager prior to construction.					
4. Please ensure to be taken in preference to scaled drawings.					
5. All work is to conform to relevant Australian Standards and other Codes as applicable, together with other Authority requirements and regulations.					

REID CAMPBELL
Architecture, Interiors, Planning
ACN 002 033 891 ABN 28 017 828 875
Level 15, 124 Walker Street
North Sydney NSW 2060 Australia
Tel: 61 02 9554 5011 Email: sydney@reidcampbell.com
Fax: 61 02 9554 4946 Web: www.reidcampbell.com

DEVELOPMENT APPLICATION

Client
FIFECAPITAL

Project Manager
David Tubb & Associates Pty Ltd
10/10/2016
Mobile: 0417 788 144
Office: 02 9739 9362
Fax: 02 9739 9360
Email: david@dtubba.com.au

Project
PROPOSED INDUSTRIAL DEVELOPMENT
LOTS 3 & 12, 7 DURSLEY ROAD
YENNOIRA NSW
Drawn: AR
Print Date: 11/10/2016 10:11:11 AM

North Point

ALL LEVELS ARE INDICATIVE AND SHOULD BE READ IN CONJUNCTION WITH CIVIL ENGINEER'S DRAWINGS FOR FINAL LEVELS AND EARTHWORKS.
ALL LEVELS ARE TO BE +/- 500mm
TENANT'S FITOUT SUPPLIED BY TENANT

Drawing Title
OFFICE - ELEVATIONS
Drawing Number
115104_A_DA1_2100
Issue
B

0m 2m 4m 6m 8m 10m
SCALE 1:100 @ A1

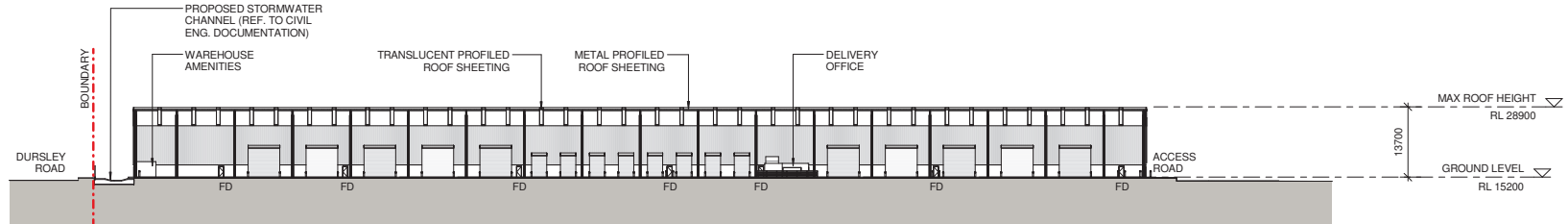

1 SECTION AA

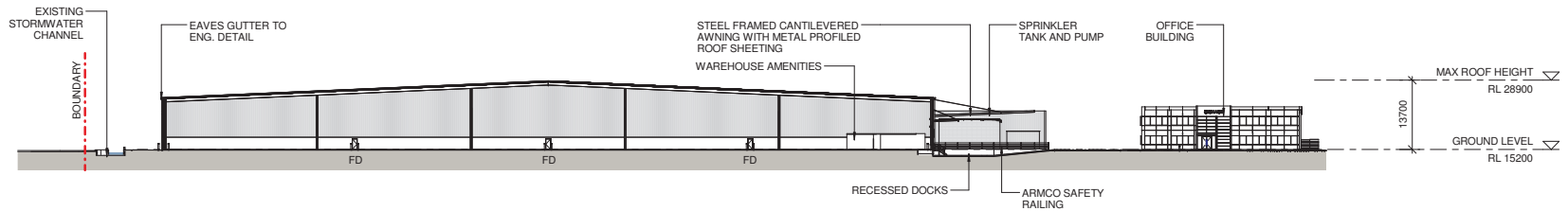

2 SECTION BB

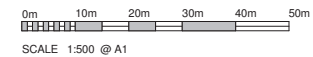

LEGEND	
FD	FIRE DOOR
RSO	ROLLER SHUTTER DOOR
ALL LEVELS ARE INDICATIVE AND SHOULD BE READ IN CONJUNCTION WITH CIVIL ENGINEER'S DRAWINGS FOR FINAL LEVELS AND EARTHWORKS. ALL LEVELS ARE TO BE +/- 500mm TENANT'S FITOUT SUPPLIED BY TENANT	
Drawing Title SECTIONS	
Drawing Number 115104_A_DA1_3000	Issue B

NOTES	Issue	Description	Date	By	Appr
1. This drawing and design is subject to Reid Campbell (2020) Pty Ltd copyright and may not be reproduced without prior written consent.	1	DA for development	20/10/2016		
2. Consented to vary all dimensions or elevations commencing with 1000.	2	DA for DA	20/10/2016		
3. Report of discrepancies to project manager prior to construction.					
4. Please ensure to be taken in preference to scaled drawings.					
5. All work is to conform to relevant Australian Standards and other Codes as applicable, together with other Authority requirements and regulations.					

REID CAMPBELL
Architecture, Interiors, Planning
ACN 002 033 891 ABN 28 017 828 875
Level 15, 124 Walker Street
North Sydney NSW 2060 Australia
Tel: 61 02 9554 5011 Email: sydney@reidcampbell.com
Fax: 61 02 9554 4946 Web: www.reidcampbell.com

DEVELOPMENT APPLICATION

Client
FIFECAPITAL

Project Manager
David Tubb & Associates Pty Ltd
ACN 002 033 891 ABN 28 017 828 875
Level 15, 124 Walker Street
North Sydney NSW 2060 Australia
Tel: 61 02 9554 5011 Email: sydney@reidcampbell.com
Fax: 61 02 9554 4946 Web: www.reidcampbell.com

Project
PROPOSED INDUSTRIAL DEVELOPMENT
LOTS 3 & 12, 7 DURSLEY ROAD
YENNOIRA NSW

Drawn
AR

Print Date
11/10/2016 10:11:14 AM

North Point

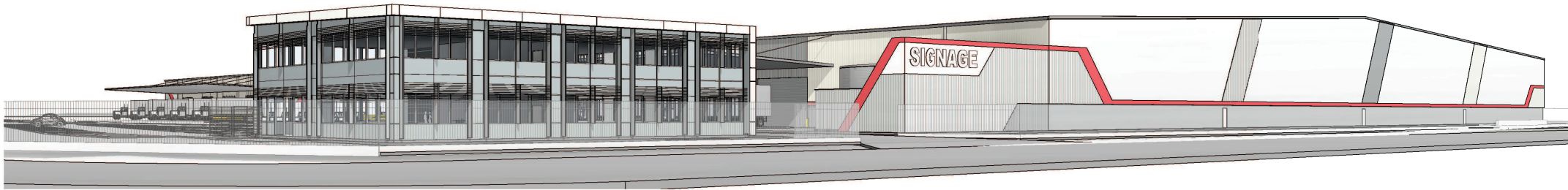

1 VIEW FROM CORNER OF DURLEY RD AND PINE RD

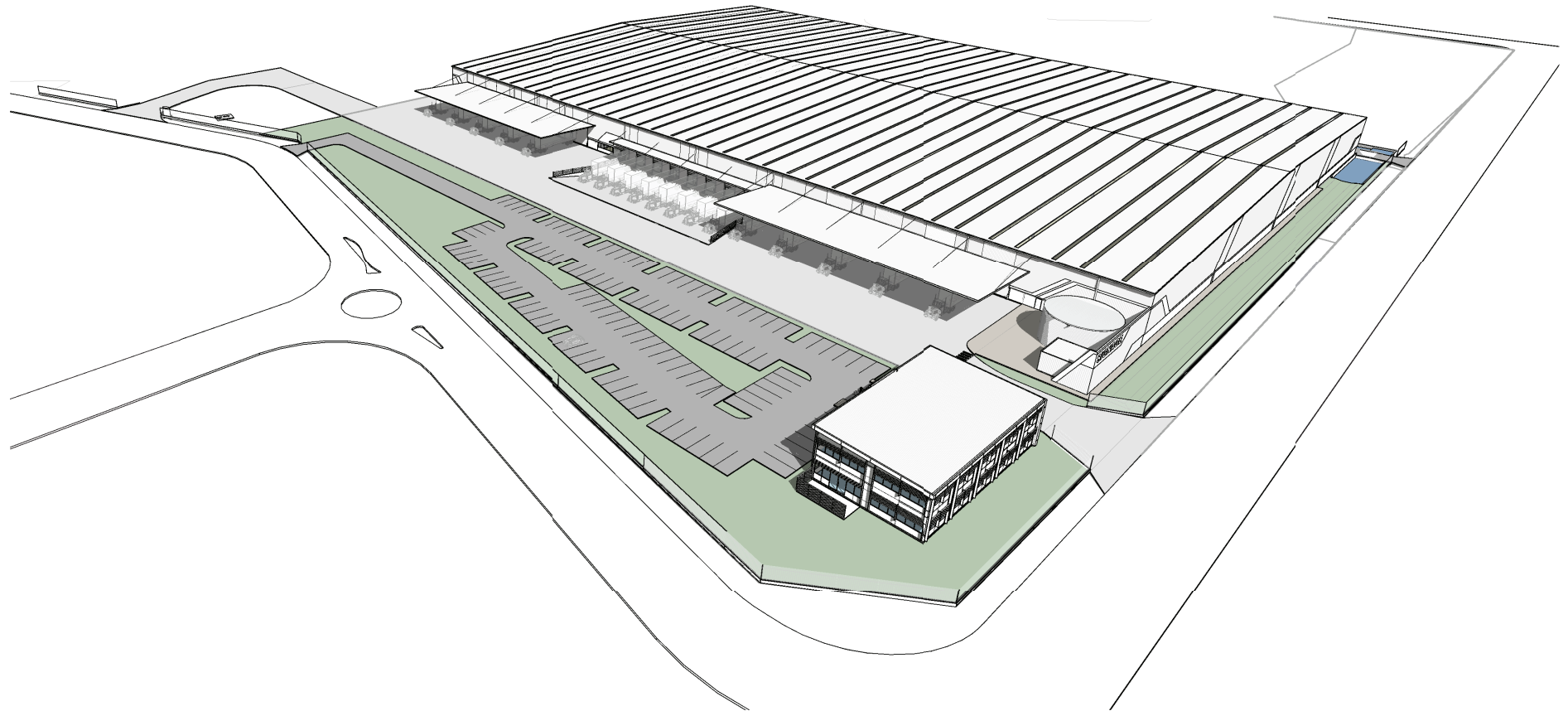

2 AERIAL VIEW FROM CORNER OF DURLEY RD AND PINE RD